

Mountain District Learning Centre

Victorian Certificate of Applied Learning (VCAL)

Student Results

Year: 2018

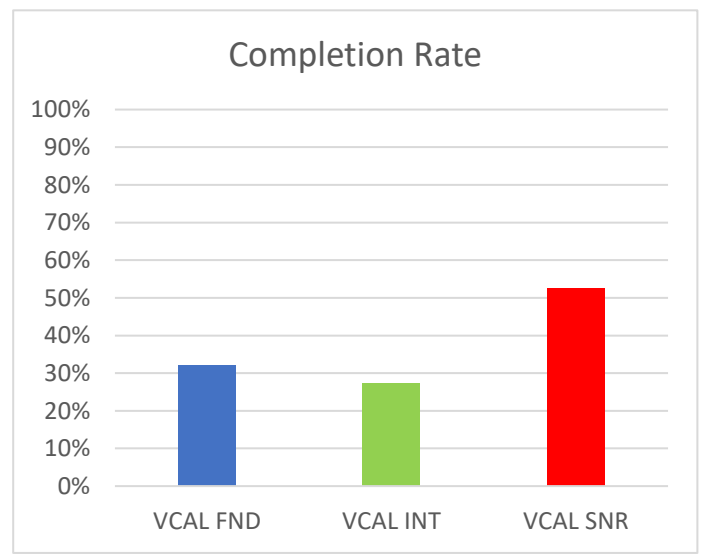
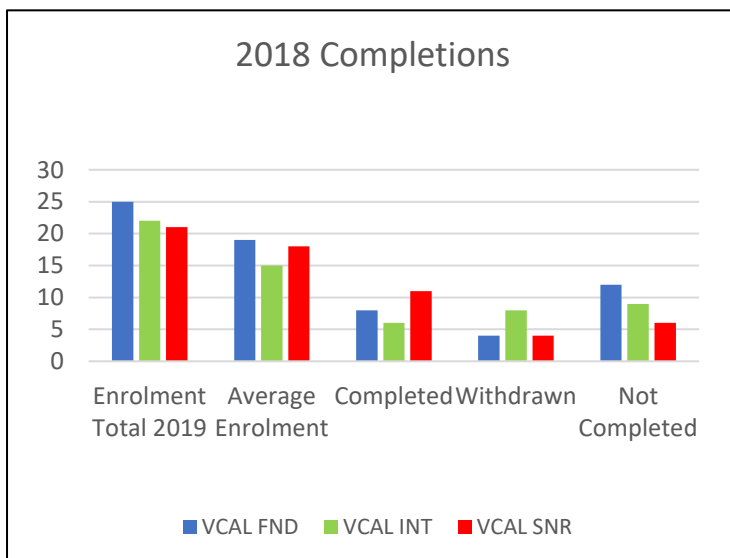
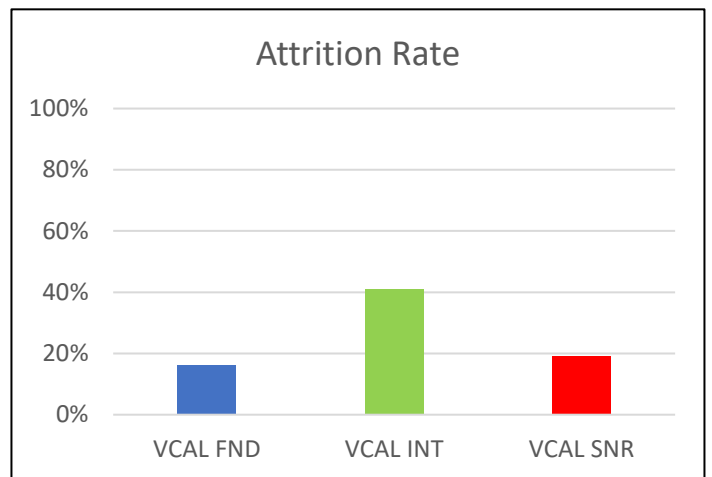
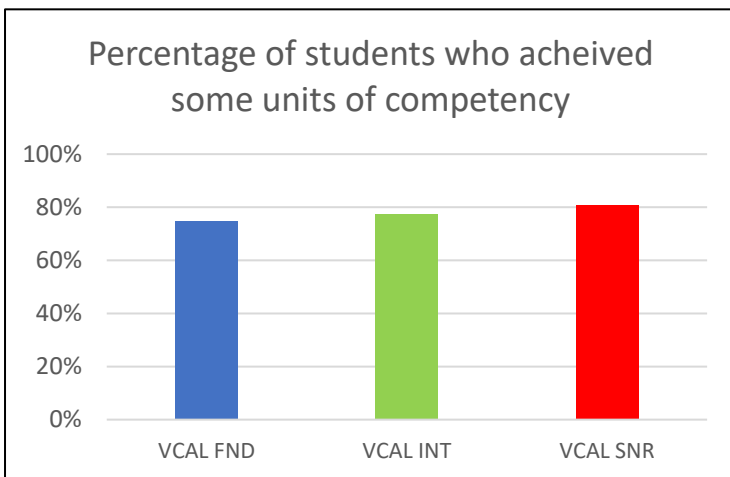
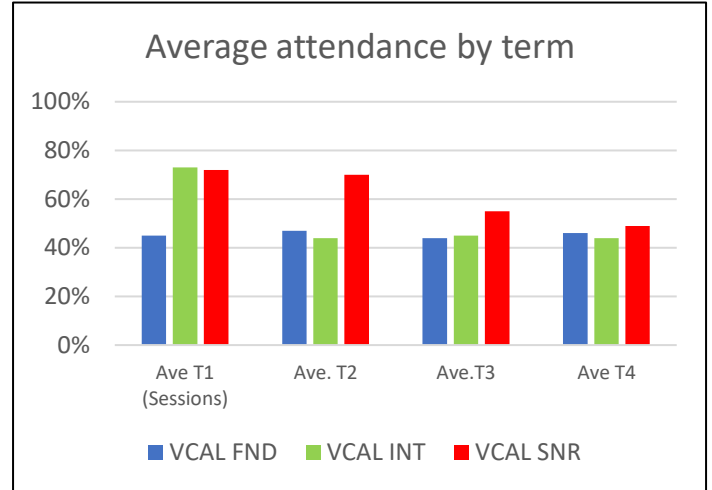
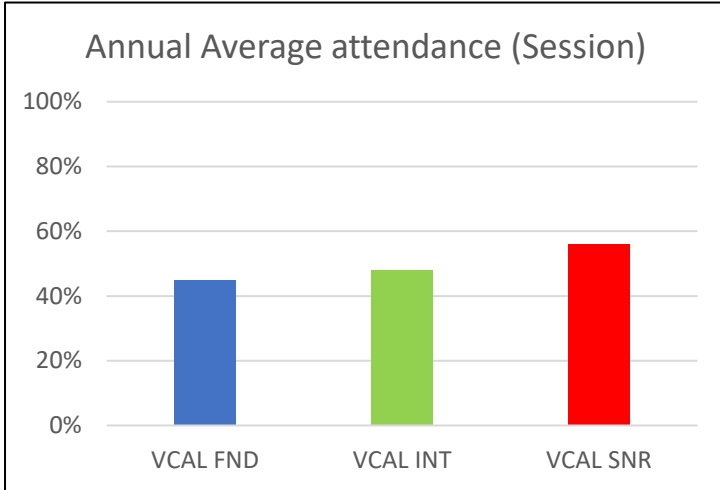

VCAL FND UNITS % COMPETENT

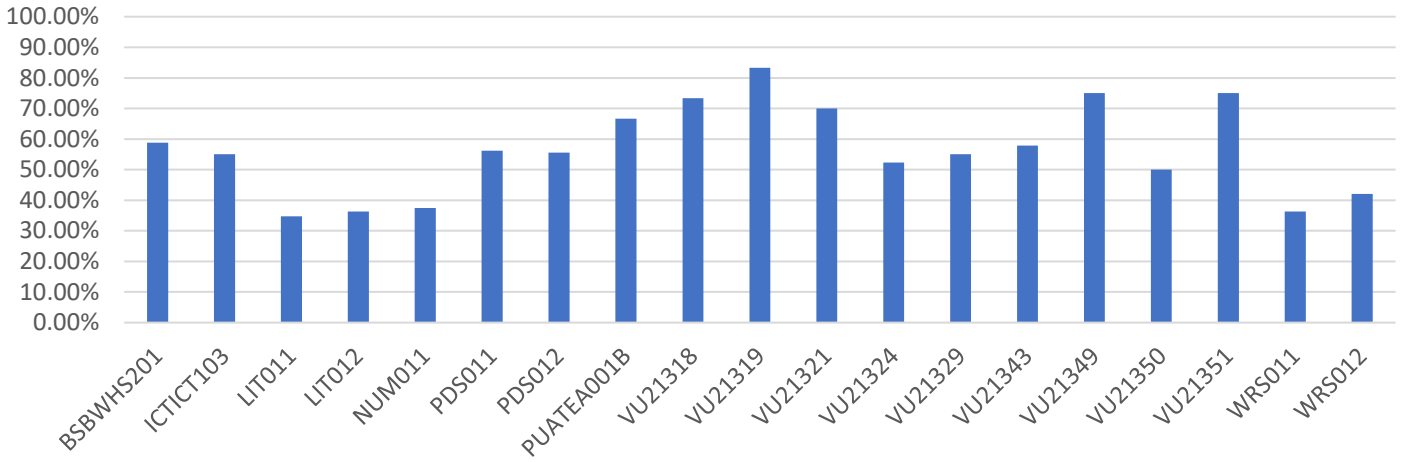

VCAL INT UNITS % COMPETENT

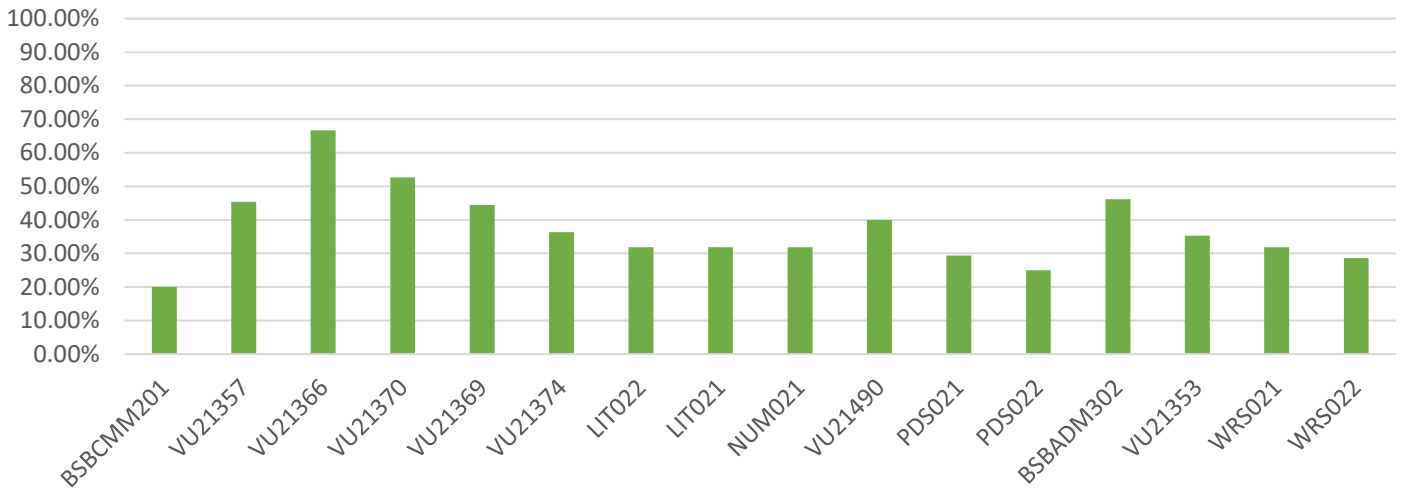

VCAL SNR UNITS % COMPETENT

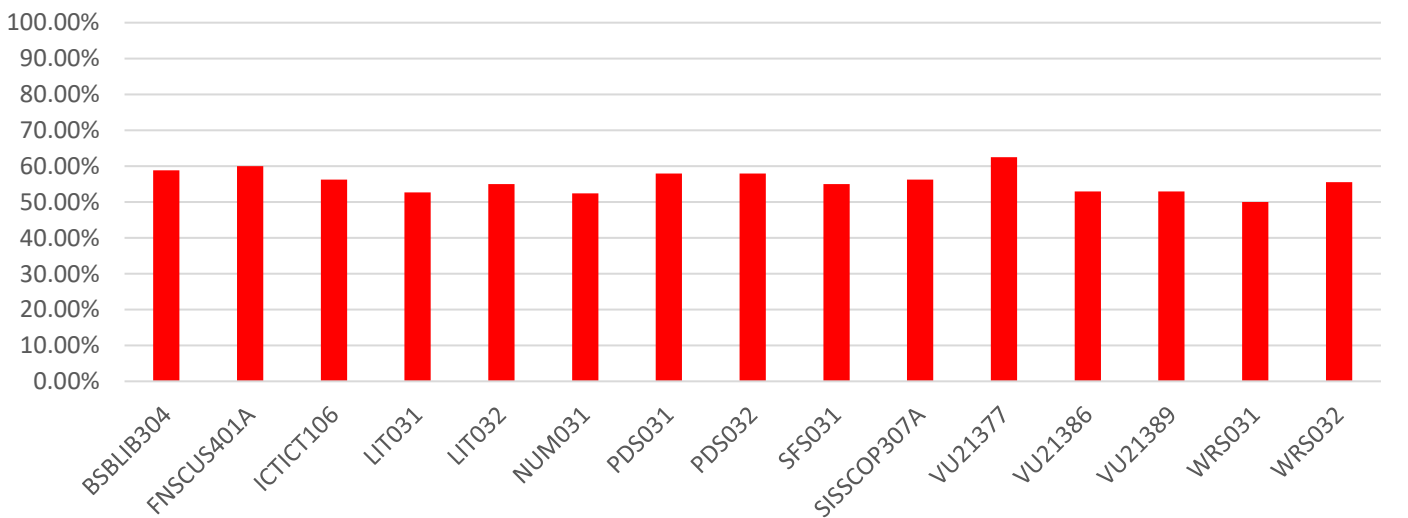

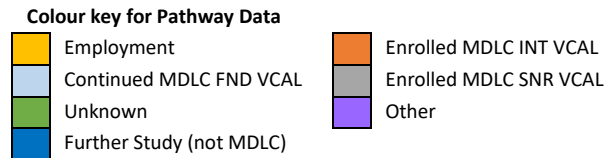
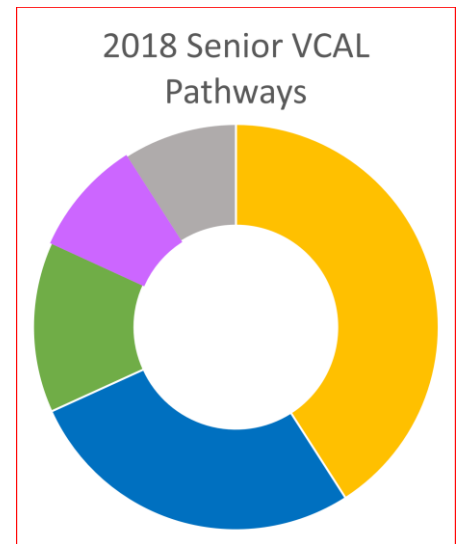
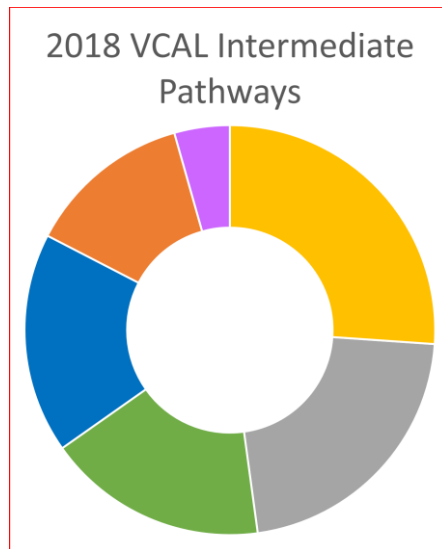
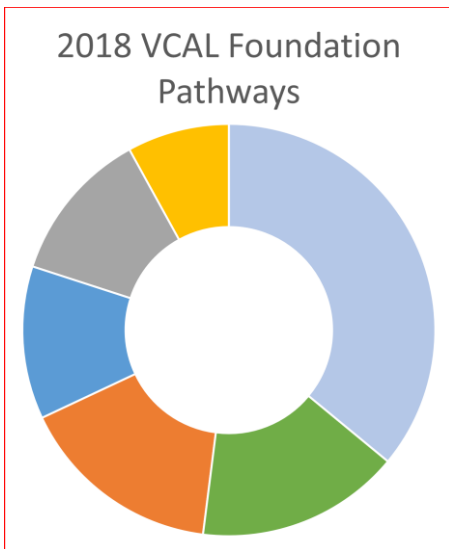

Analysis – 2018

The Senior students have had the highest attendance as they are more settled and mature and many have chosen career pathways. Therefore, their learning is more purposeful and they are more motivated to complete their certificate. This is reflected in the completion rate of 52%.

The majority of students completed some units of competency, but many students require more time to complete a full certificate, continuing into a second calendar year.

The pathways data outlines that 64% of our Foundation students re-enrolled at MDLC in 2019 to complete their course or to commence a course at a higher level, whilst 12% went onto further study outside of MDLC and 8% moved into employment.

Of Intermediate students, 35% continued their education at MDLC while 17% went onto further studies elsewhere and 26% moved into employment.

At the Senior level 9% re-enrolled in 2019 to complete their course, 27% went onto further study outside MDLC and 41% moved into employment.